

## Packing List

No.	Description	Sketch	L(m)	b(m)	h (m)	Weight Per piece(t)	Nb.
1	Jib 1		10.1	1.32	1.23	1.106	1
2	Jib 2		10.1	1.32	1.23	0.957	1
3	Jib 3		10.1	1.32	1.23	0.796	1
4	Jib 4		5.1	1.32	1.23	0.423	1
5	Jib 5		5.1	1.32	1.23	0.418	1
6	Jib 6		10.1	1.32	1.23	0.695	1
7	Jib 7		5.1	1.32	1.23	0.322	2
8	Jib end		0.5	1.5	1.47	0.058	1
9	Tower head		9.65	1.4	1.4	2.289	1
10	Lifting hook		1.01	0.3	1.41	0.217	1
11	Trolley		1.62	1.65	0.72	0.266	1
12	Counter jib 1		9.75	1.47	0.38	1.26	1
13	Counter jib 2		3.23	1.47	0.38	0.515	1
14	Cabin		1.91	1.25	2.1	0.46	1
15	Basic Mast		7.74	1.63	1.7	2.974	1
16	Mast Section		3.24	1.63	1.7	1.142	12
17	Climbing frame		6.6	2.07	2.14	2.971	1

SCHWING - STETTER  
ALWAYS CLOSE  
TO THE CUSTOMER.

- Sales Office
- Resident Engineer
- Resident Engineer with Spares Depot
- Service Centre with Spares Depot
- Dealership Support
- Customer Training Center



**SCHWING STETTER (INDIA) PVT LTD**  
An ISO 9001 : 2015 Company

**CORPORATE OFFICE** : F 71 - 72, SIPCOT Industrial Park, Irungattukottai, Sriperumbudur Taluk, Kancheepuram District, Tamil Nadu - 602117.  
Tel : 044 - 71378100 / 106 Fax : 044 27156539  
Email : chennai@schwingstetterindia.com

**Mumbai** : 620/621, Nirmal Lifestyle Corporate Centre, 6th floor, LBS Marg, Mulund (West), Mumbai 400080.  
Tel : 022 25624863 / 64, 30718300, 71378100  
Fax : 022 25624865 / 66  
Email : mumbai@schwingstetterindia.com

**New Delhi** : 19, Okhla Industrial Estate, Phase III, New Delhi - 110 020.  
Tel : 011 30928500 Fax : 011 30928530  
Email : newdelhi@schwingstetterindia.com

**Kolkata** : Y6, Block EP, Sector V, Electronics Complex, Salt Lake City, Kolkata-700091. Tel: 033 40823300  
Email : kolkata@schwingstetterindia.com

**Hyderabad** : No.8-2-268/1/C, Plot 2, Road 3, Arora Colony, Banjara Hills, Hyderabad-500034.  
Tel: 040 33555588 / 30948601 Fax: 040 23731770  
Email : hyderabad@schwingstetterindia.com

**Mohali** : D 91-PH-VII, Industrial Area, Mohali, Punjab - 160 055. Tel : 0172-3957500 / 3957501  
Email : chandigarh@schwingstetterindia.com

**Bengaluru** : No 138-B, "UDAYAGIRI COMPLEX", 3rd Phase, KIADB Industrial area, Peenya, Bangalore - 560058.  
Tel : 080 3355 5588 Fax : 080 3011 4301  
Email : bangalore@schwingstetterindia.com

**Visakhapatnam** : Plot No.54, IDA - Block 'D', Expansion, Auto nagar, Visakhapatnam - 530 012.  
Tel : 09100061783 Fax: 0891 2706063

**Jammu** : C/o. VRL Logistics Limited, Plot No. 19, Transport Nagar, Narwal, Jammu - 180006.  
Tel : 099060 35941.

**Ahmedabad** : 103, Shivalik Arcade, 100 Ft., T.P Anand Nagar, Satellite Road, Ahmedabad 380 051.  
Tel : 079 71378100 Fax : 079 4006 4084  
Email : ahmedabad@schwingstetterindia.com

**Cochin** : No.134 / 1404 B, Arakkakadavu Road, Anchumana, Edappally P.O. Cochin - 682 024.  
Tel: 0484 - 3355558 / 4055544 Fax: 0484 4506165  
Email : cochin@schwingstetterindia.com

**Bhubaneswar** : Plot No:182, Naharkanta, Rudrapur, Beside Puri Main Canal, NH5, Bhubaneswar - 752101 Odisha. Tel : 9078884484 / 85

**Pune** : Baner Biz Bay, A Wing, 7<sup>th</sup> Floor, Office No. A-701 & 702, Baner Road, Near D-Mart, Pune - 411 045.  
Email : pune@schwingstetterindia.com

**Coimbatore** : 2005 Trichy Road, Old Rajalaxmi Mills, Singanallur, Coimbatore-641005. Tel: 0422 3223660  
Email : coimbatore@schwingstetterindia.com

**Raipur** : NH-6, Opposite Vardhaman Motor, Kumhari, Dist - Durg, Chhattisgarh - 490042.  
Tel : 07821 247066  
Email : sunil.kumar@schwingstetterindia.com

**Patna** : C/o. House of Ashok Kumar Rana, Ground & First Floor, Samridhi Bhawan, Agamkuan Road, Shivaji Colony, Pahari More, Patna - 800007, Bihar. Tel : 09570996702  
Email : rajiv.chandra@schwingstetterindia.com

**Surat** : Shop No. 128, First Floor, Aagam Orchid, TP Scheme No 6, Opp. Shiv Kartik Complex, Off VIP Road, Nr. Shrunagar Building, Nr Nandini 2, Vesu, Surat-395007 Tel : 08980002726  
Email : ahmedabad@schwingstetterindia.com

**Guwahati** : House No. 161, Jaya Nagar, Six Miles, Khanapara, Guwahati 781 022.  
Tel: 0361 2234738 / 099575 66738

**Goa** : C/o Agarwal Packers and Movers Limited, Plot No X-1, Verna Industrial Estate, Verna, Goa - 403722. Tel: 09820203847  
Email : sohit.chakhaiyar@schwingstetterindia.com

**Nagpur** : C/o Amrut Dairy Farm, No. 118, Opp VCA Stadium, Jamtha, 16th KM Milestone, NH-7, Wardha Road, Nagpur - 441108. Tel : 09820203847  
Email : sohit.chakhaiyar@schwingstetterindia.com

**Indore** : Plot No.1074/9/1, A.B. Road (By-Pass), (Opp) Silicon Valley Housing Project, Rau-453331, Indore - 452010, M.P. Tel : 8085966587  
Email : ahmedabad@schwingstetterindia.com

**Jaipur** : F-551, Road No. 6, Lehar Choraha, Vishwakarma Industrial Area (VKI Area), Jaipur - 302 013, Rajasthan. Phone: 09672423444

The Data given in this brochure are subject to change without notice.

**Tower Crane**  
XGT100YD (6012-6)



**SCHWING**  
Stetter

## Tower Crane



SCHWING Stetter India with its expertise in concreting the world for last 85 years has joined its hand with World renowned construction equipment manufacturer XCMG for introducing advanced construction equipment in India. SCHWING - XCMG introduces range of Tower Cranes which withstand the extreme conditions in construction sites. These highly adaptable fast-erecting Tower Cranes are designed with several features to handle high-rise projects. The tower cranes made by SCHWING - XCMG comes in various capacities and types ranging from 5 tons and 6 tons. With free standing height of 45 meters the tower crane can withstand up to 1.2 ton tip load and 6 ton at minimum radius of 2.4 meters.

### Special Feature

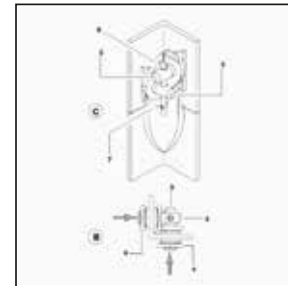

**Fish Plate**  
Fish plate welded on the Mast for Pin connection helps to interchange the mast with other angle masts.



**Split Type Mast**  
Split type mast is made for easy transportation and assembly.



**Pin Connection**  
Pin connection is introduced for faster and convenient installation of counter jib and jib.



**Introduction Trolley**  
Introduction Trolley is provided for adding the mast which is safe and efficient.



**Front releasing rope mechanism**  
Front releasing rope hoisting mechanism with bolt connection helps to reduce the phenomenon of rope chaos.



**Slewing Mechanism**  
Slewing Mechanism is provided with high rotation speed up to 0.8 rpm for higher efficiency.

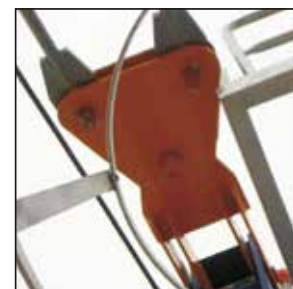

**Counter Jib Drag Rod**  
For balancing the counter jib in the tower crane a self-balanced counter jib drag rod is placed, which balances the force evenly.



**Nylon Pulley**  
Nylon Pulley on hook is provided for safety.

## Tower Crane - XGT 100 YD (6012-6)

### Dimensions

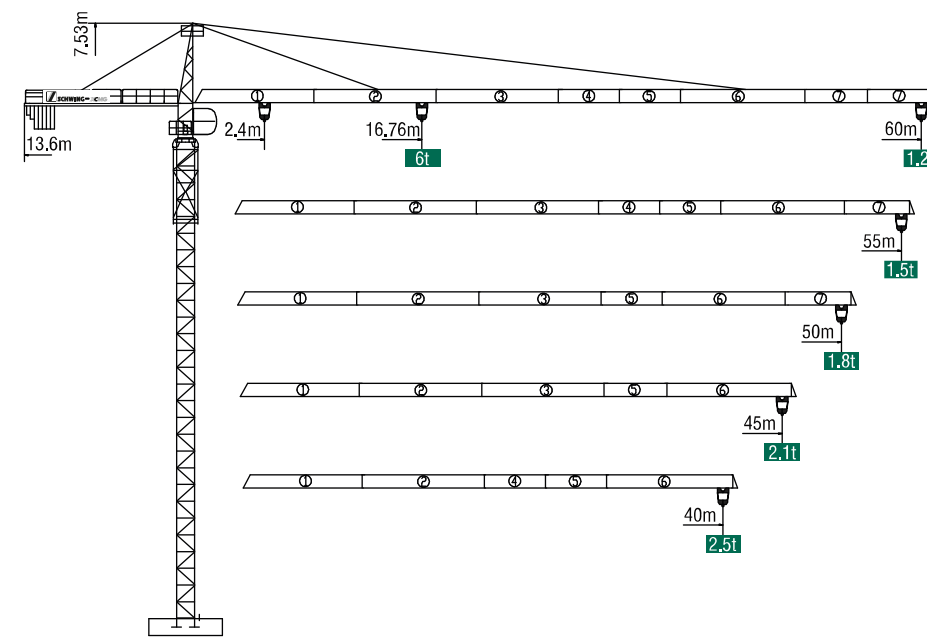

### Status

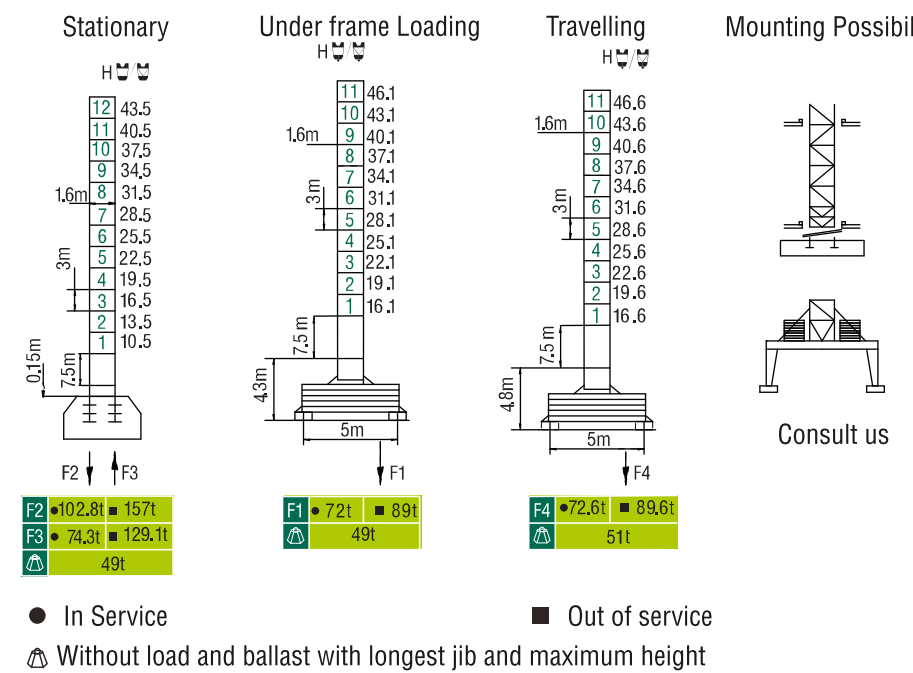

### Anchorage

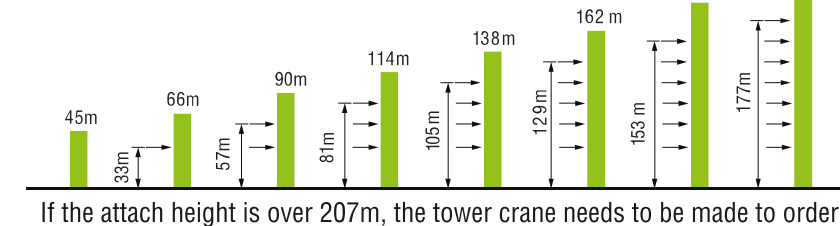

## Tower Crane - XGT 100 YD (6012-6)

### Load Diagrams

(m) jib	R <sub>min</sub>	R (C <sub>min</sub> )	C <sub>min</sub>	(m) Range									
				20	25	30	35	40	45	50	55	60	
60m	2.4	30.38	3t					2514	2117	1810	1565	1366	1200
	2.4	16.76	6t	4880	3738	2986	2454	2057	1750	1505	1306	1140	
55m	2.4	32.4	3t					2726	2303	1975	1713	1500	
	2.4	17.86	6t	5258	4038	3235	2666	2243	1915	1653	1440		
50m	2.4	33.58	3t					3000	2851	2411	2071	1800	
	2.4	18.5	6t	5480	4214	3381	2791	2351	2011	1740			
45m	2.4	33.94	3t					3000	2888	2444	2100		
	2.4	18.69	6t	5546	4267	3425	2828	2384	2040				
40m	2.4	34.55	3t					3000	2953	2500			
	2.4	19.02	6t	5661	4358	3500	2893	2440					

### Ballast

Counter-jib ballast		2700 - 1600 - 1200			
Capacity (kg)	Capacity (t)	PZ2700	PZ1600	PZ1200	
60 m	13.6 m	16300	5	1	1
55 m	13.6 m	15100	5	1	0
50 m	13.6 m	13600	4	1	1
45 m	13.6 m	12400	4	1	0
40 m	13.6 m	10800	4	0	0

### Mechanism

Mechanisms	Example	Model	Speed (m/min)	Hoist Weight (t)	Rope Capacity (m)	Power	
Hoisting	▲	240T15YD	⬆	8.5	3	360m >360m*	24/24/5.4kW
				40	3		
				80	1.5		
			⬇	4.2	6		
				20	6		
				40	3		
Trolleying	◀▶	33BD60YD	50/25m/min		3.3/2.2kW		
Slewing	⦿	37HR100YD	0~0.8r/min		2×3.7kW		
Travelling	◀▶	RT433	12.5/25m/min		4×1.7/3.4kW		
Main supply					~415V (±10%) 50Hz		
Gross power (excluding top-lifting and travelling)					35.5kW		

\* Contact us